26. Jan – 1873

HERRN ROBERT von KEUDELL

freundschaftlichst zugeeignet.

MODERNE SUITE

FÜR

Pianoforte

VON

FERDINAND HILLER.

OP. 144. Pr. 1 Thlr. 10 Ngr.

N°1. Preludio	Pr. 7½ Ngr.	N° 4. Ballata	Pr. 7½ Ngr.
N°2. Alla Polacca	„ 7½ „	N° 5. Alla Marcia	„ 10 „
N°3. Intermezzo	„ 10 „	N° 6. Alla Cosacca	„ 12½ „

Eigenthum des Verlegers.

LEIPZIG, VERLAG VON F. E. C. LEUCKART.

(CONSTANTIN SANDER.)

London, Novello, Ewer & Co

Lith. Anst. v. C. G. Röder, Leipzig.

HERRN ROBERT von KEUDELL

freundschaftlichst zugeeignet.

MODERNE SUITE

FÜR

Pianoforte

VON

FERDINAND HILLER.

OP. 144. Pr. 1 Thlr. 10 Ngr.

N°1. Preludio	Pr. 7½ Ngr.	N° 4. Ballata	Pr. 7½ Ngr.
N°2. Alla Polacca	„ 7½ „	N° 5. Alla Marcia	„ 10 „
N°3. Intermezzo	„ 10 „	N° 6. Alla Cosacca	„ 12½ „

Eigenthum des Verlegers.

LEIPZIG, VERLAG VON F. E. C. LEUCKART.

(CONSTANTIN SANDER.)

London, Novello, Ewer & Cº

Lith. Anst. v. C. G. Röder, Leipzig.

Preludio.

Allegro. **Ferd. Hiller, Op. 144. №1.**

La melodia molto marcata espressiva e sempre legata

f

Ped. *marcato e staccato*

Ped.

Ped. *simile*

Ped.

p

Ped. *come prima.*

Stich und Druck der Röder'schen Officin in Leipzig.

F. E. C. L. 2359

Vault
M
24
H652
op. 24
1875

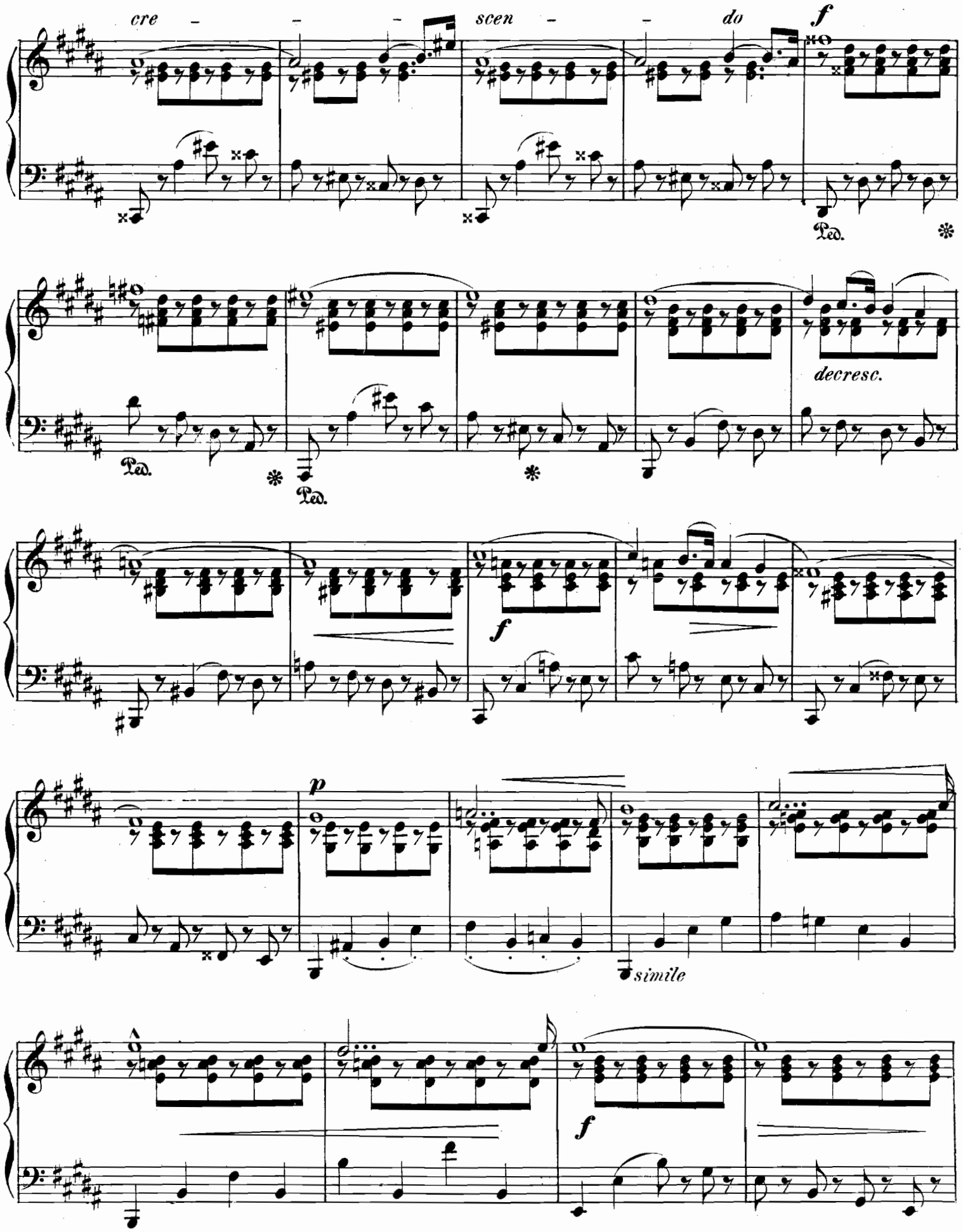

crescendo

mf

f

p

simile

f

cre - - - - scen -

do - -

sempre

ff

molto marcato.

pp

poco crescendo

dolce

dolce

dimin.

Ped.

Alla Polacca.

Ferd. Hiller, Op. 144. No 2.

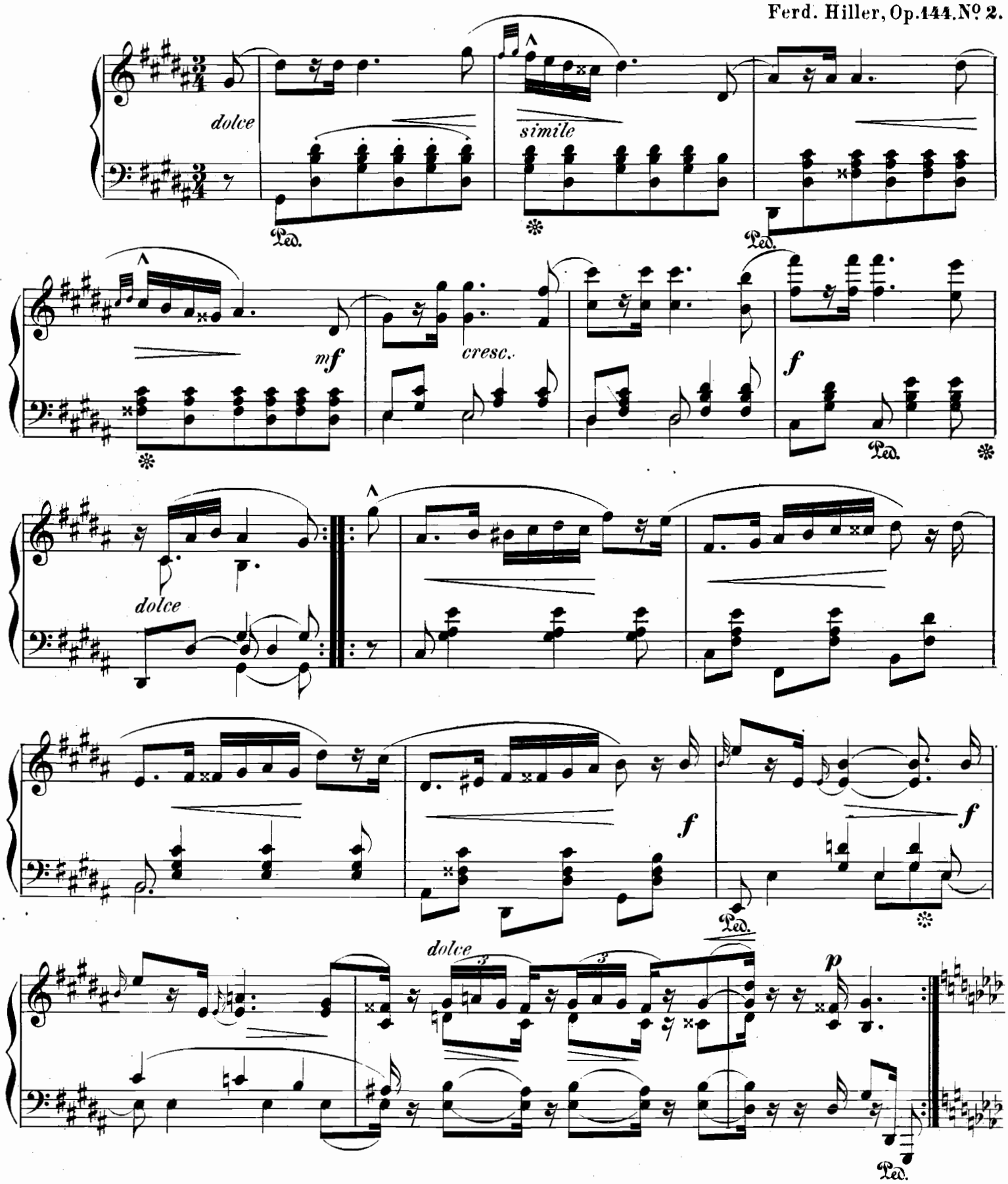

mf la melodia

Ped.

simile

ff

f

dolce

dolce

cresc.

f

dol.

6

ff

decresc.

p

dolce

mf

cresc.

f

dolce

f

dolce

p

pp

Ped.

ff

f

decresc.

p

Ped.

Intermezzo.

Allegro grazioso.

Ferd. Hiller, Op. 144. No 3.

dolce

dol.

p

Ped. ✻ Ped. ✻

dolce

cresc.

f

dol.

ff

dim.

p

m.d.

m.d.

p

pp

f

p

f

p

scherzando

cre – – *scen* – – *do*

f

dimin.

dolce

13

8

f

Ped.

8

ff

dol.

decresc.

pp

8

Ped.

Ballata.

Andante con moto.

Ferd. Hiller, Op. 144. Nº 4.

espressivo

pp

decresc.

p

cresc.

mf

Ped. ✻ Ped. ✻ Ped.

f *f* *p* *dimin.*

Ped. Ped.

pp *cresc.* *f*

decresc.

ten. ten. ten.

p *ff* *p* *pp* *ff*

Ped. Ped. Ped. Ped. Ped. Ped.

ten. ten. ten. simile

ten. ten. ten. ff Ped. * Ped. * Ped. * Ped. p Ped. * f Ped. * ten. ten. ten. simile

dimin. pp Ped. * Ped. *

ff Ped. * Ped. Ped. Ped. Ped. * Ped. * p p lunga pp Ped. *

Ped. * Ped. * ppp Ped. * Ped.

Alla Marcia.

Vivo.

Ferd. Hiller, Op. 144. No 5.

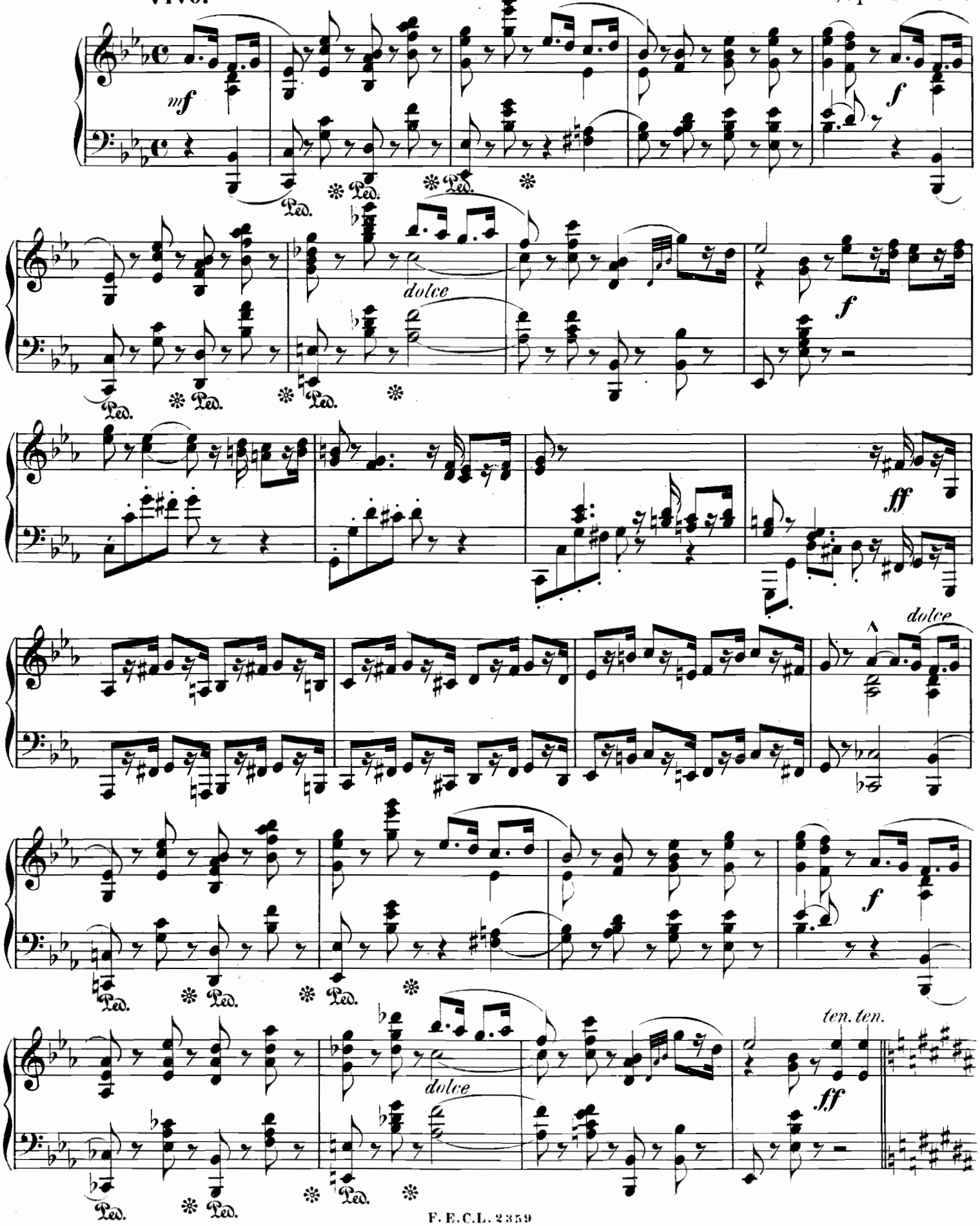

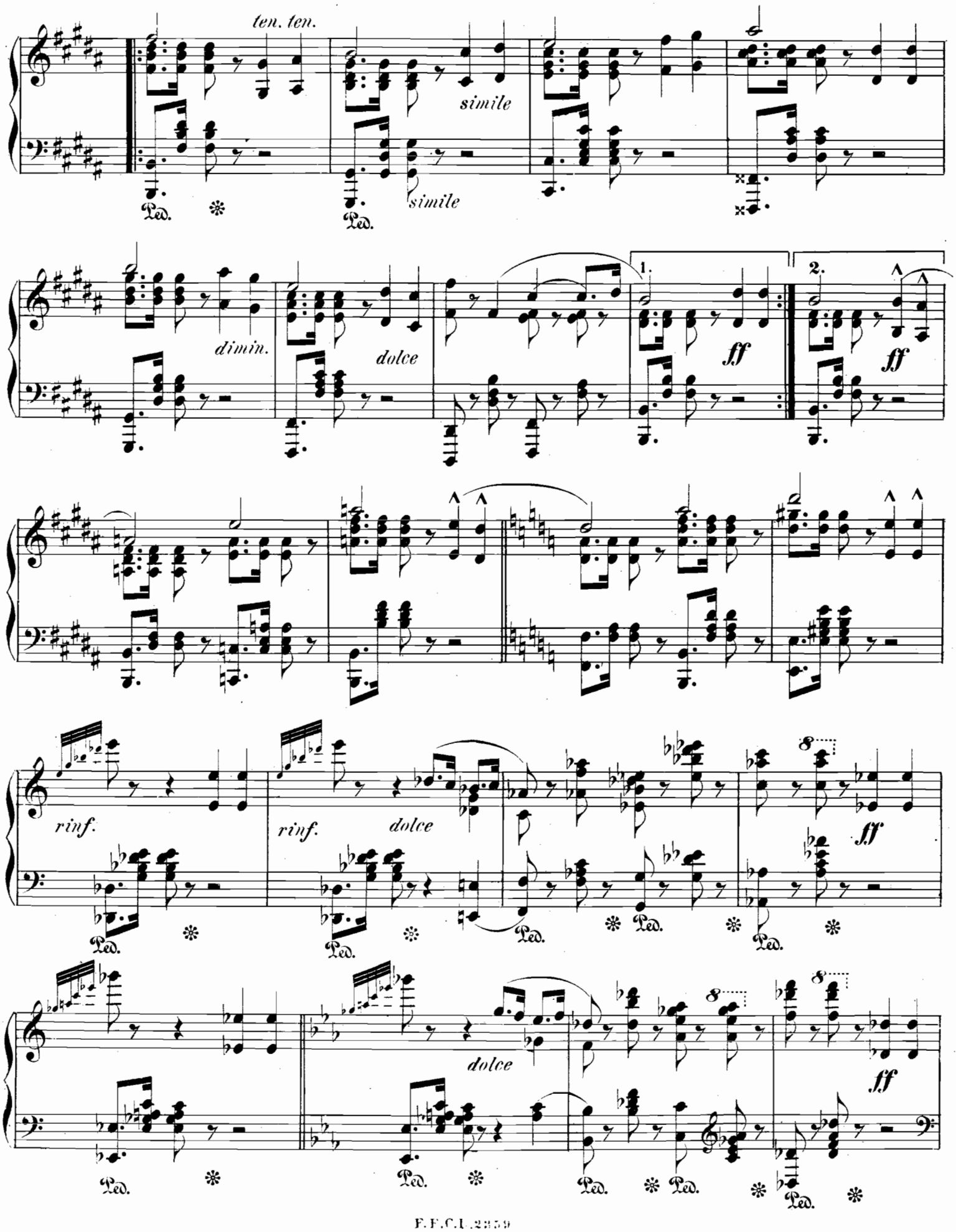
ten. ten.
simile
simile
Ped.
dimin.
dolce
1.
2.
ff
ff
rinf.
rinf.
dolce
ff
dolce
ff

ten ten

simile

Ped. ✻ Ped.

p

cresc.

ff

dolce

f

Ped. ✻ Ped. ✻ Ped. ✻

dolce

dolciss.

Ped. ✻ Ped. ✻ Ped. ✻ Ped. ✻

pp

Ped. ✻ Ped. ✻ Ped.

dolce

poco

Ped. ✻

cresc.

espressivo

simile

pp

Ped.

poco cresc.

✻ Ped. ✻

p

cresc.

ff

dolce

Ped. ✻ Ped. ✻ Ped. ✻

f

dolce

Ped. ✻ Ped. ✻ Ped. ✻

Ped. ✻

molto crescendo

Ped. ✻ Ped. ✻ Ped. *simile*

f *cresc.*

ff

8

Alla Cosacca.

Allegro con fuoco.

Ferd. Hiller, Op. 144. No 6.

ff *simile*

ten. ten.

sf *sf*

sempre ***ff***

staccato e marcato

Ped. *simile*

Ped.

sempre ff

ten. ten.

ten. ten.

simile

sf

ten. ten. ten.

8

sf sf sf leggieramente sf sf

Ped. staccato *

8

sf

Ped. *

8

sf sf

8

sf sf

Ped. * Ped. *

8

sf

Ped. *

p

Ped.

poco – a – poco *cre – scen – do*

Ped.

ff

8

8

Ped. Ped.

sf *dolce*

staccato

f *p* *cresc.*

dolce

f *poco rit.*

Ped. Ped. Ped. Ped.

a tempo

ff

sempre ***ff***

ten.ten.

ten.ten.

simile

sf

ten.. ten.

8

sf sf

brillante

staccato

8

dimi

nu en

do

p

p

Ped.

molto cre – – – – – – scen – – – –

8

do

ff

Ped.